Stick Control Singles

(pg 5, ex 1-13)

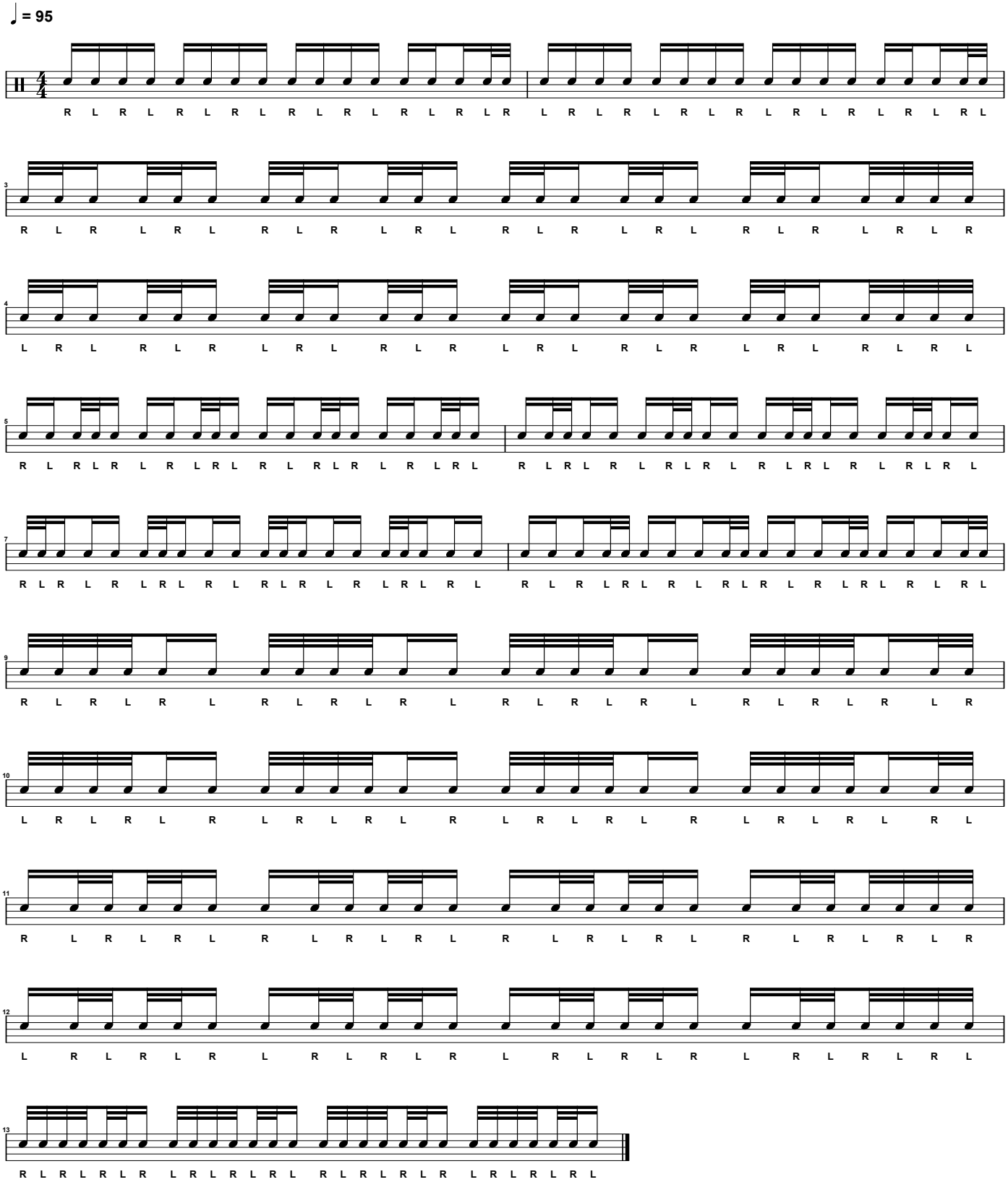
♩ = 95
R L R L R L